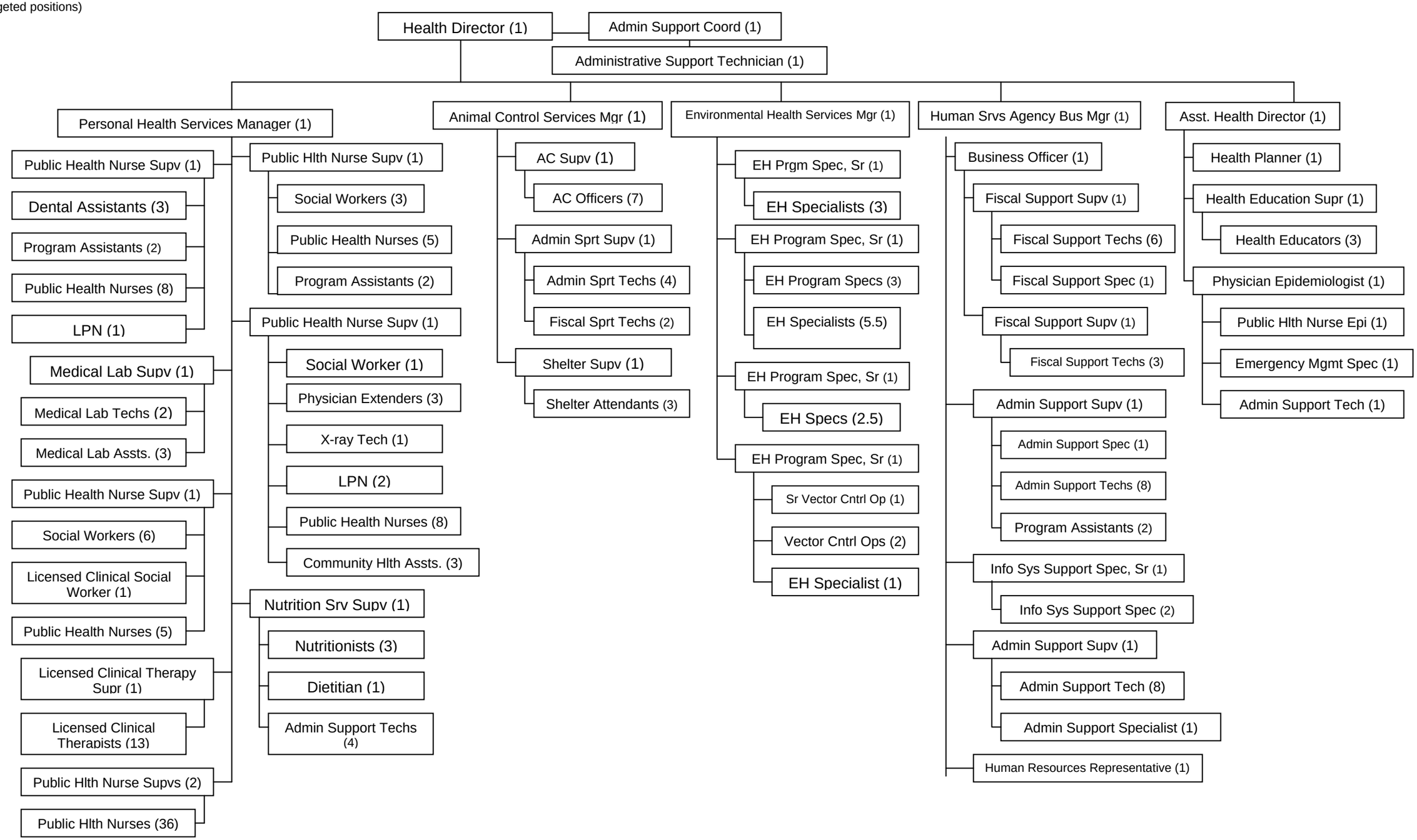NHCHD Organizational Chart – July 9, 2007
(222 budgeted positions)